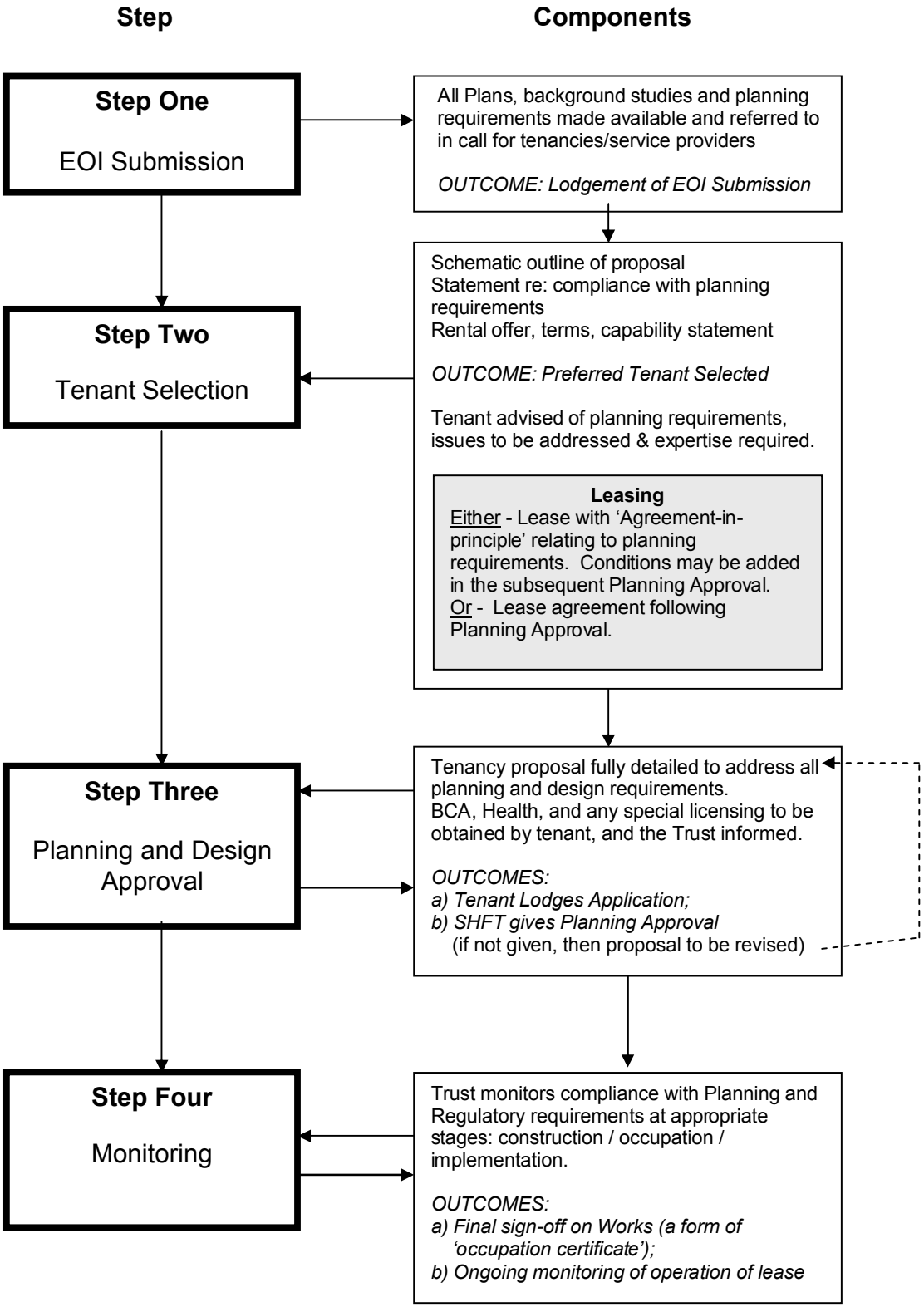SHFT
Lessee Planning Approval Process
(25 August 2005)